



RDS Itapanhapima



RESEX Taquari

Elaboração do Plano de Manejo

# RESEX TAQUARI

# RDS ITAPANHAPIMA

## Etapa **ZONEAMENTO**

Cananeaia, abril de 2023

Secretaria de Meio Ambiente, Infraestrutura e Logística  **SÃO PAULO**  
GOVERNO DO ESTADO



# LIMITE da UNIDADE

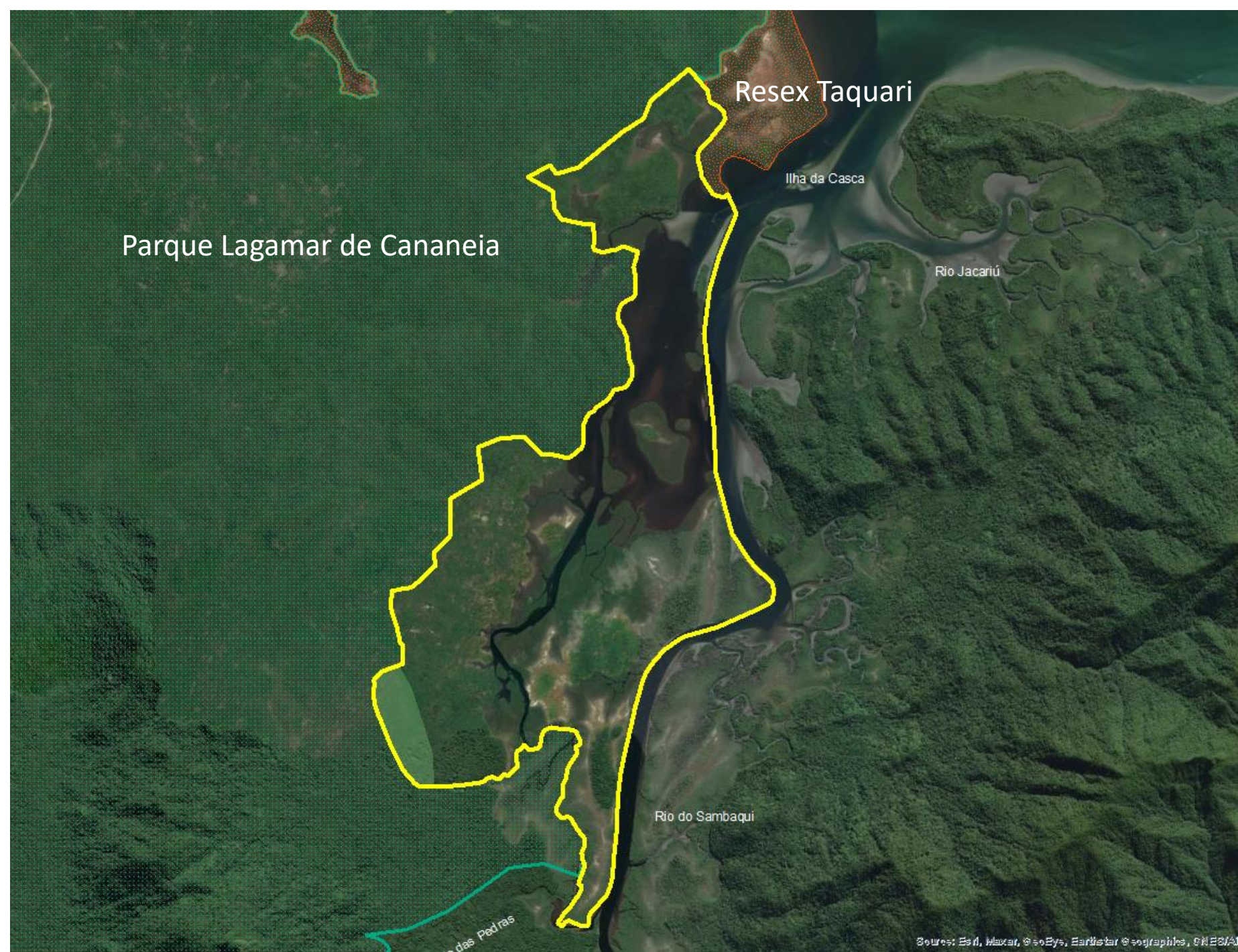

# CRITÉRIOS

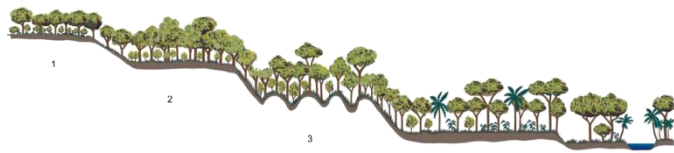

Floresta Ombrófila Densa, Restinga e Manguezal

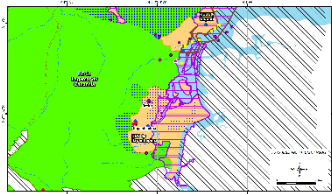
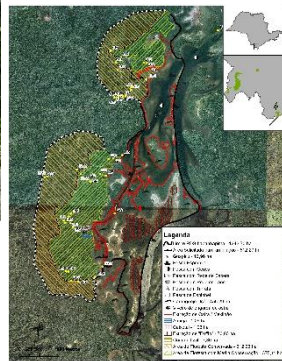

Áreas de moradias  
Área de baixa extração madeireira

**395,42 ha**

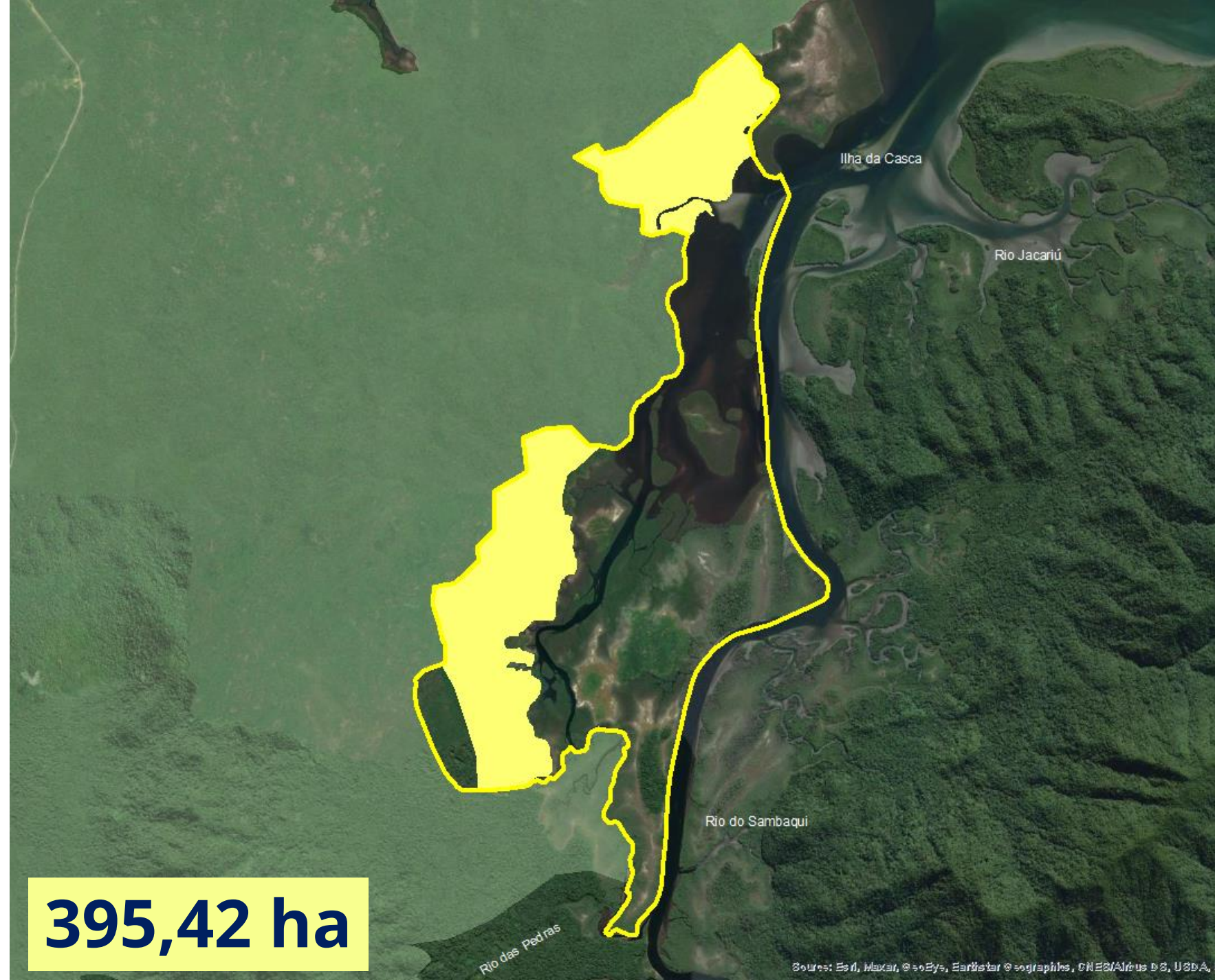

ZONA DE MANEJO  
SUSTENTÁVEL EXTENSIVO  
ZMSE

Atividades possíveis:



Manejo de  
recursos  
vegetais



Meliponicultura



visitação



Agrofloresta



roça

395,42 ha  
31,82%

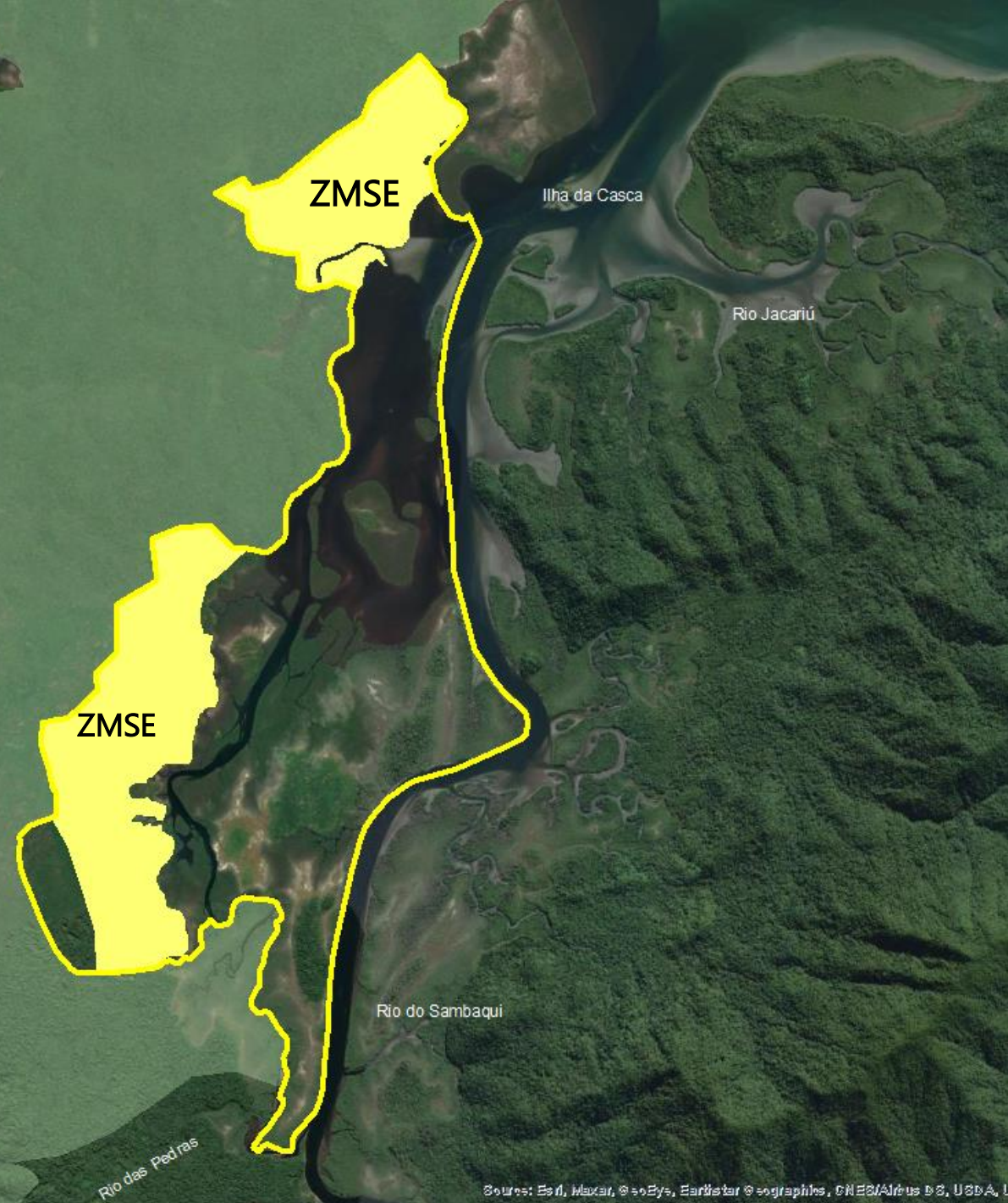

# Crítérios:

## área de manguezal

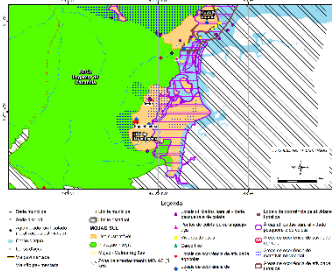
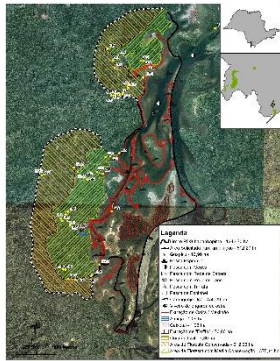

Maior concentração de Atividades de pesca e extrativistas

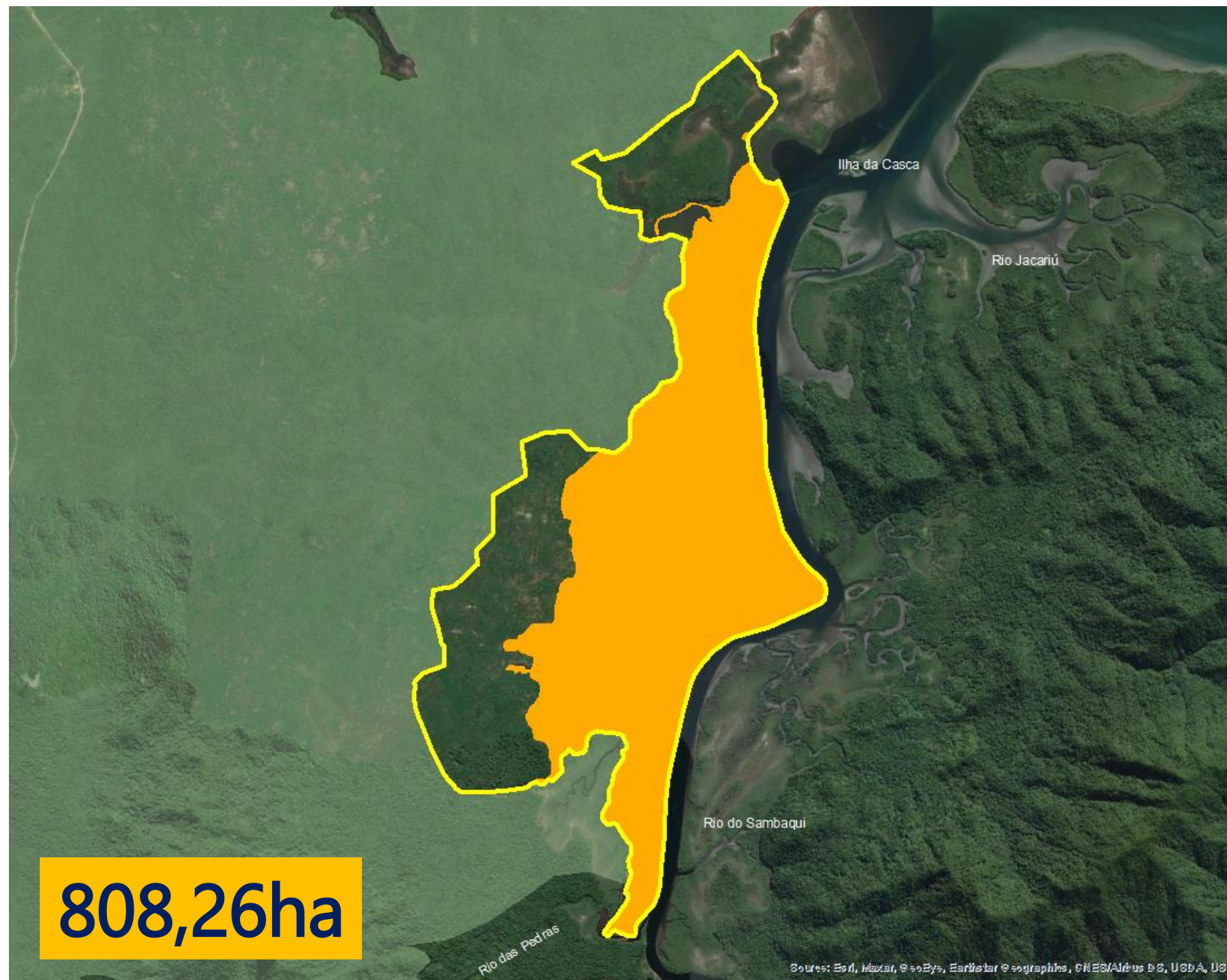

ZONA DE MANEJO  
SUSTENTÁVEL INTENSIVO  
ZMSI

Atividades possíveis



Manejo de  
recursos  
vegetais



Coleta e  
engorda de  
Ostra,  
marisco,  
almeja e  
caranguejo



diversas  
artes de  
pesca



Visitação

800,88ha  
65,04%

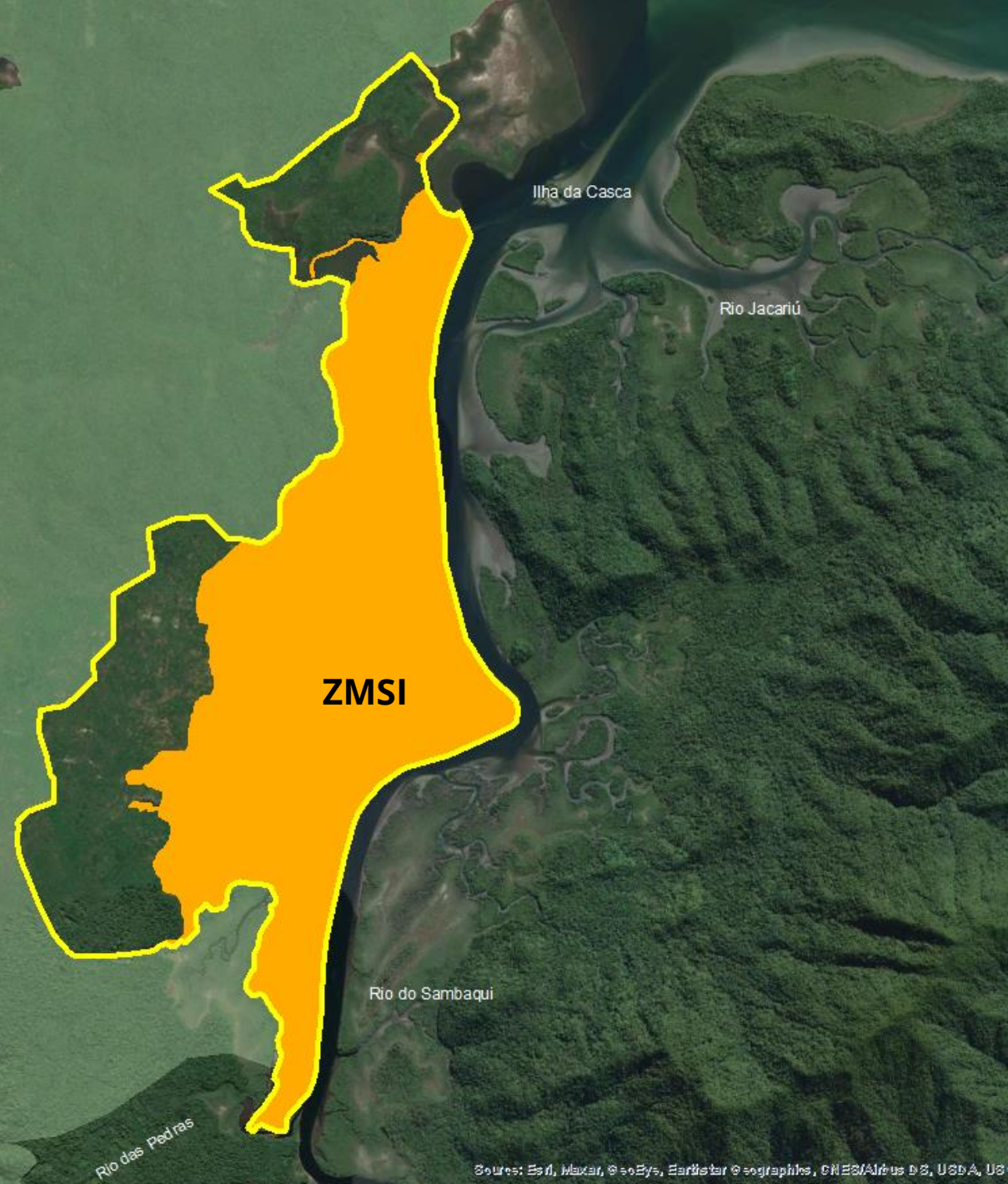

# CRITÉRIOS

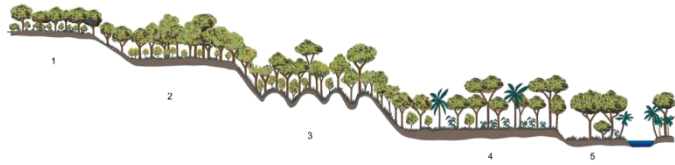

## Floresta Ombrófila Densa e Restinga

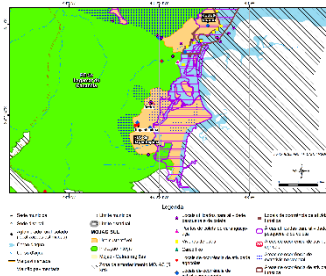
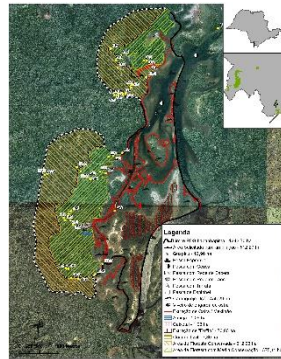

Área de baixa extração madeireira

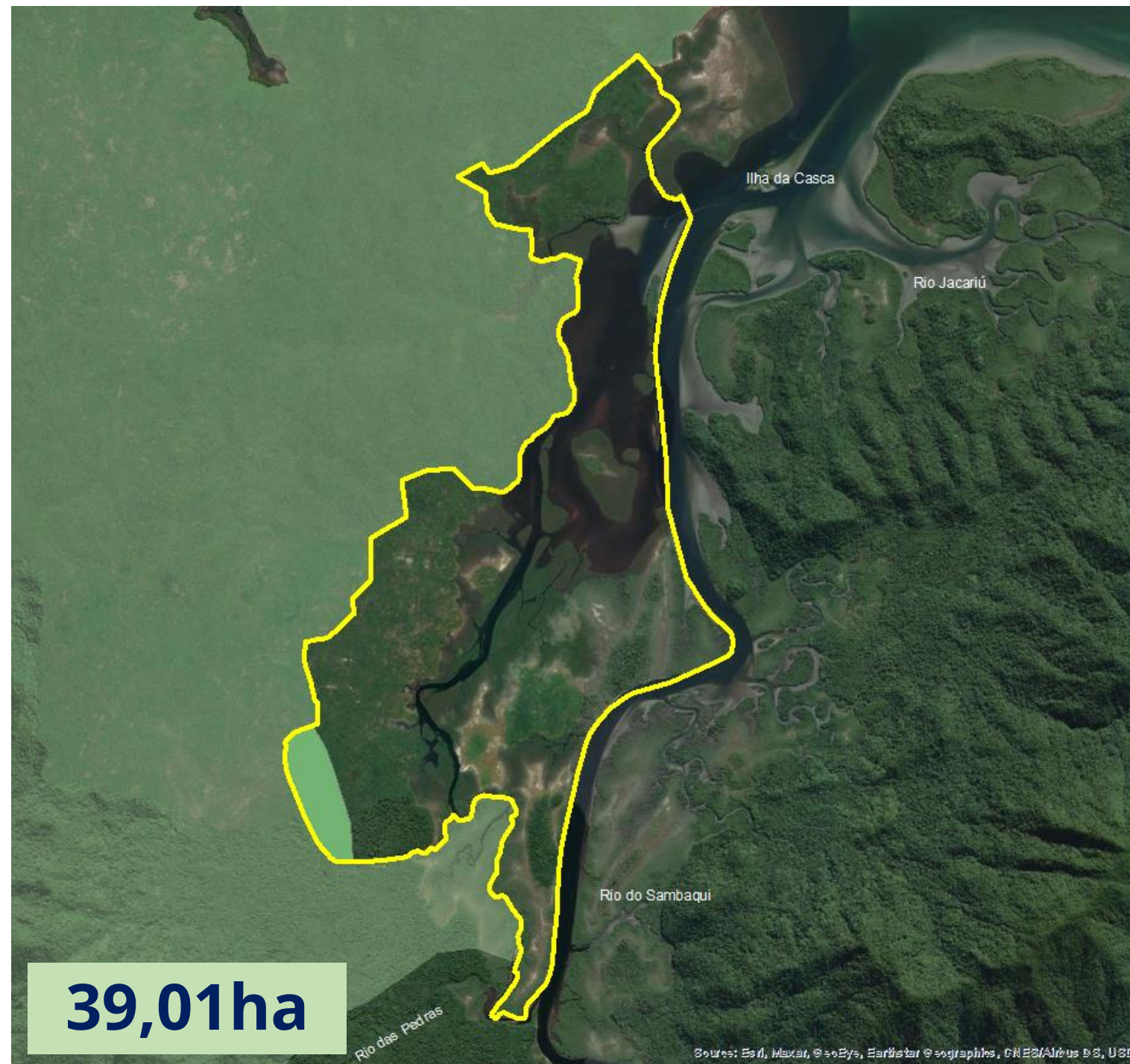

39,01ha

ZONA DE PROTEÇÃO INTEGRAL  
ZPI

Atividades possíveis



observação de aves



Educação ambiental



pesquisa



visitação

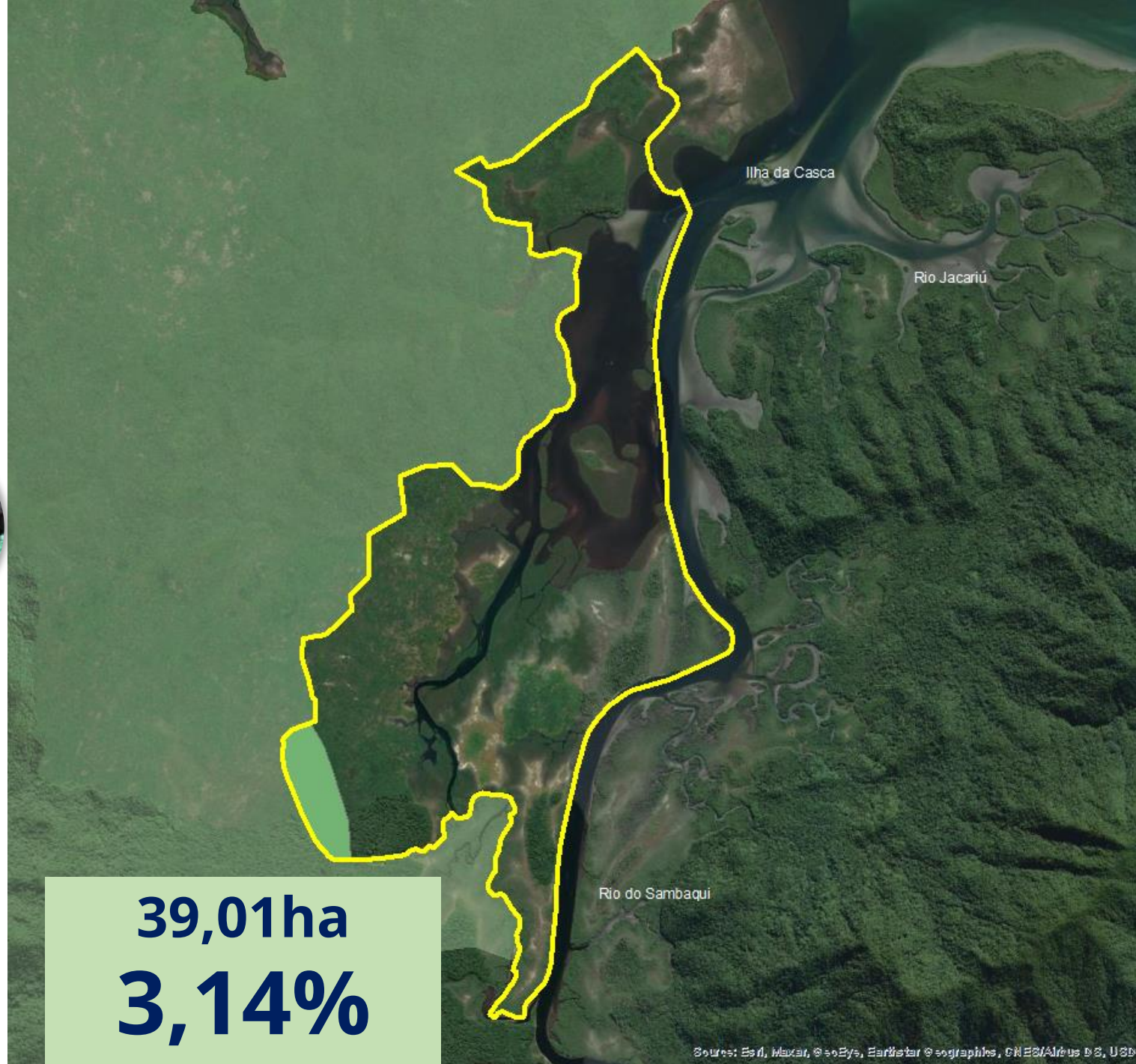

39,01ha  
3,14%



# ÁREA HISTÓRICO CULTURAL

Presença de sambaquis



## Atividades Possíveis



visitação



pesquisa



educação ambiental

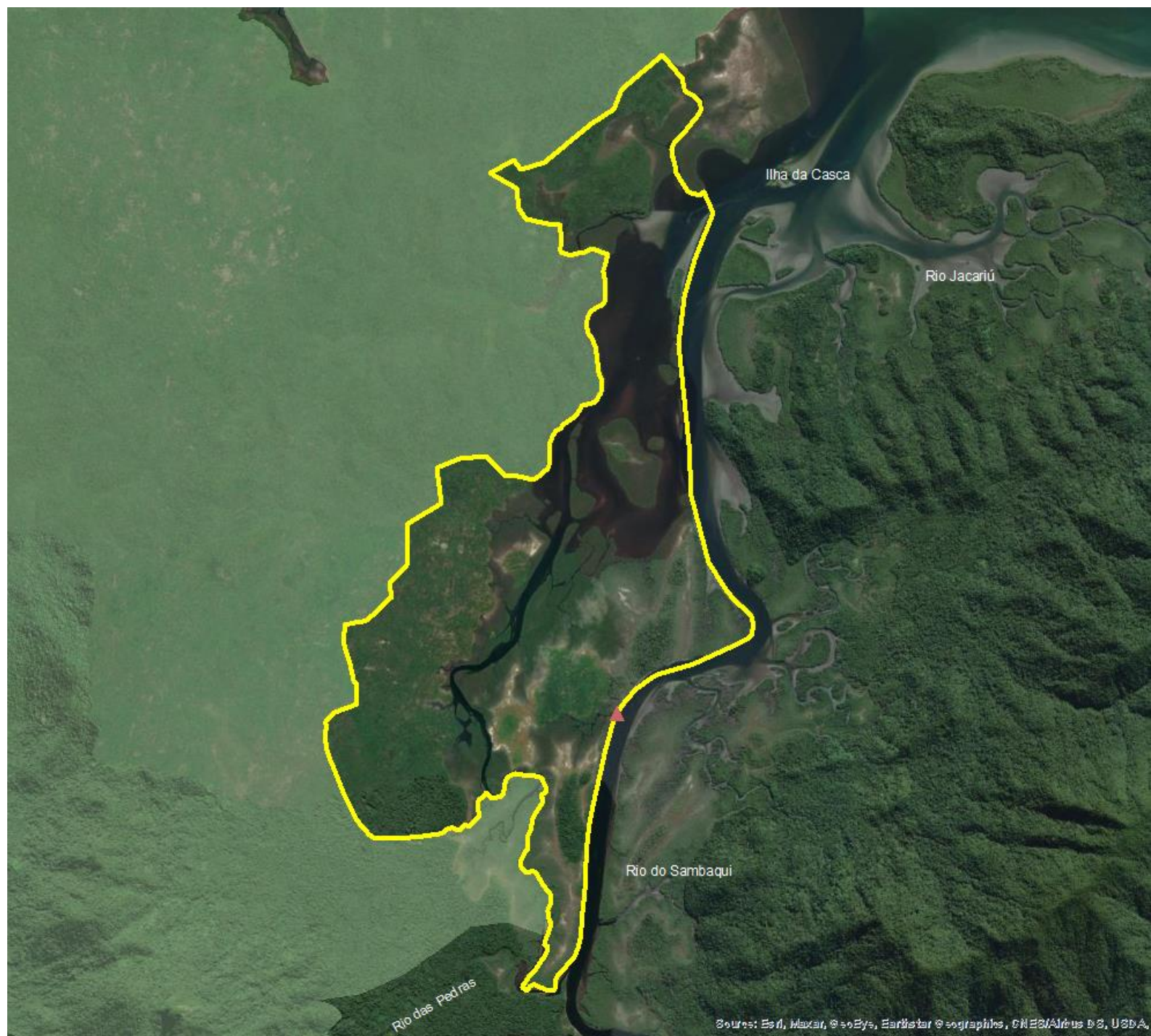

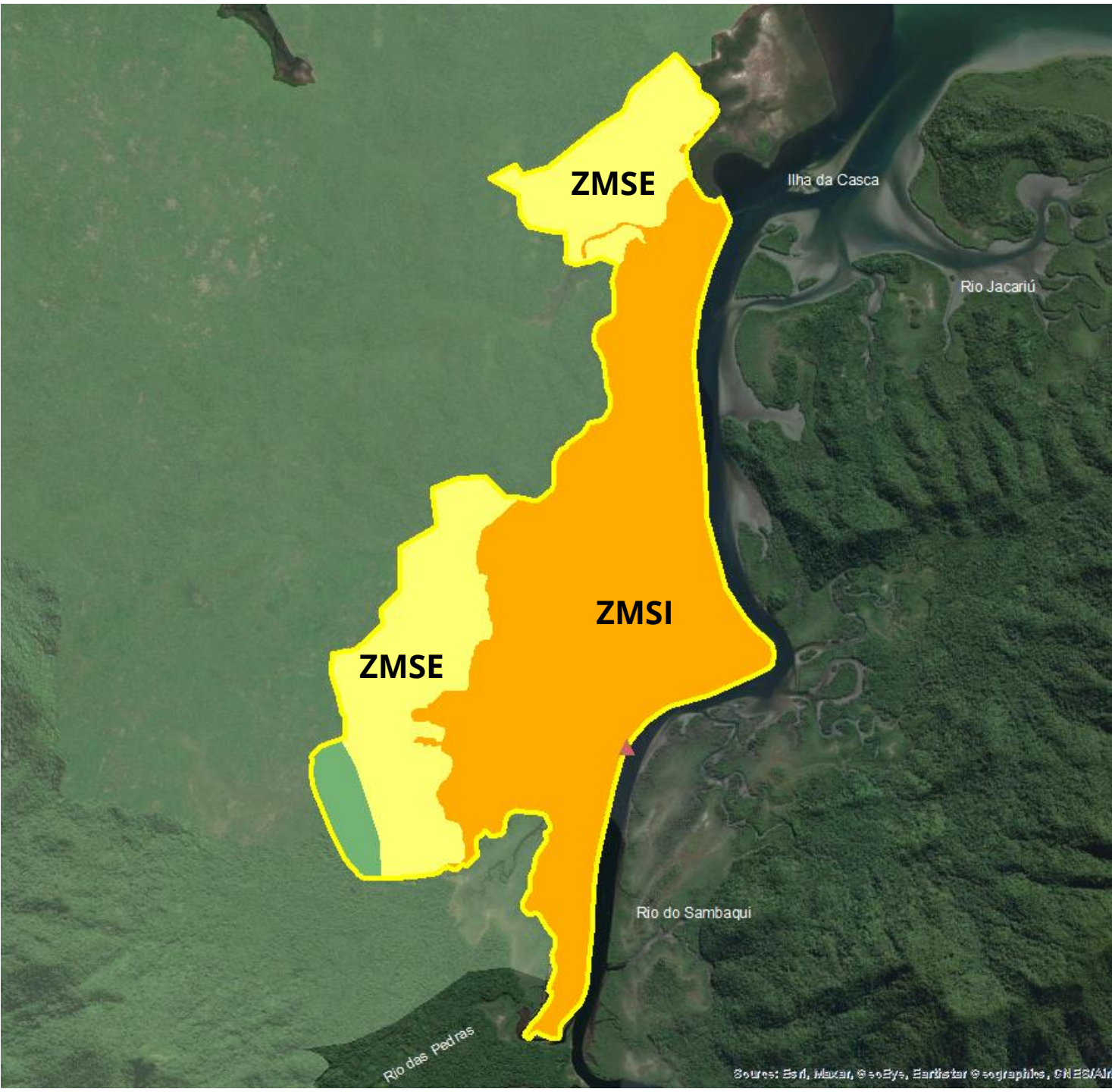

# proposta de zoneamento





Outras UCs

-  RESEX do Mandira
-  RDS de Itapanhapima
-  PE do Lagamar de Cananeia

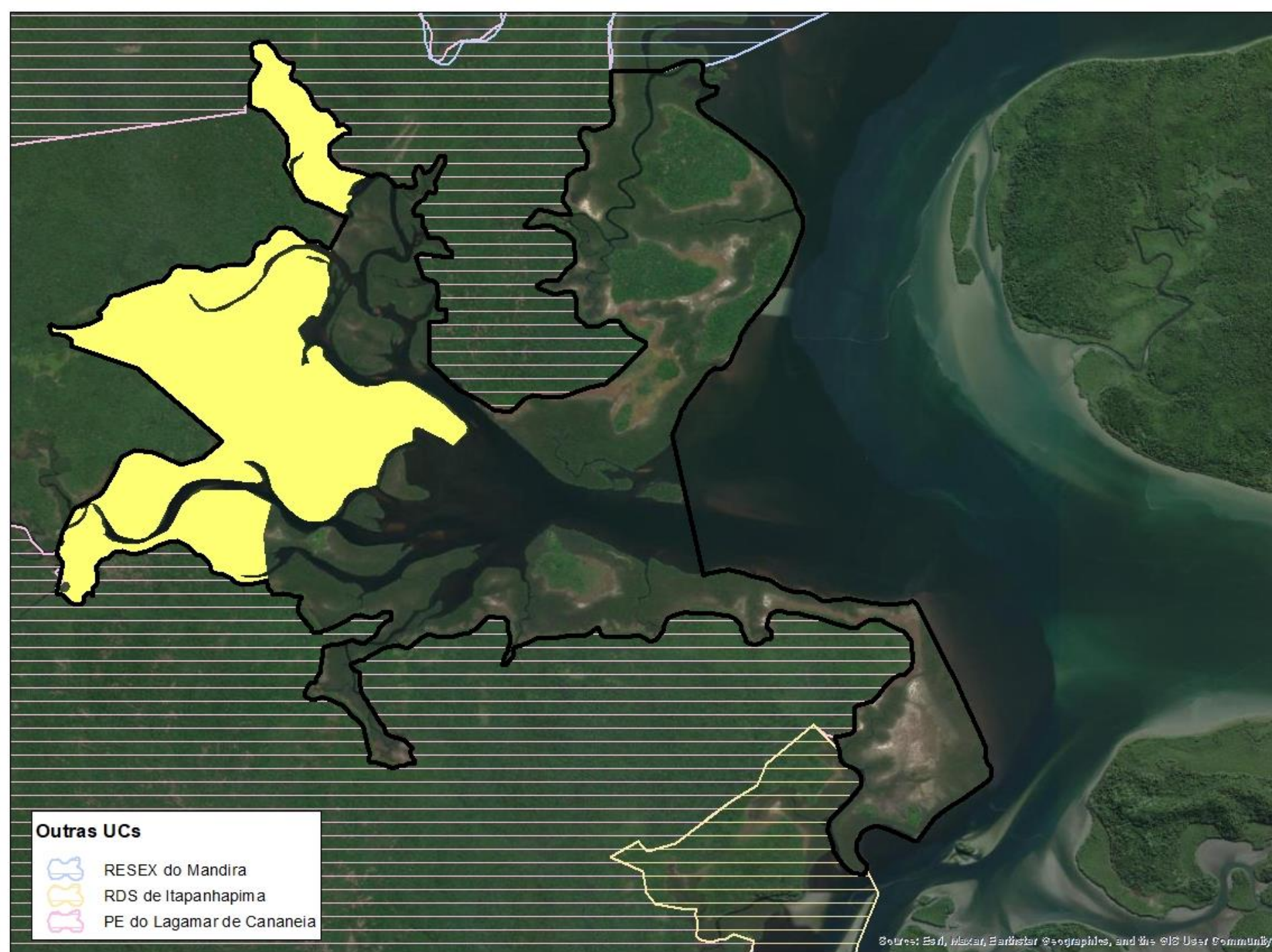

- Outras UCs**
- RESEX do Mandira
  - RDS de Itapanhapima
  - PE do Lagamar de Cananeia

Sources: Esri, Maxar, Earthstar Geographics, and the GIS User Community

### Critérios

**Baixa densidade/concentração e variedade de atividades realizadas no território**



**Não ocorrência de artes de pesca e extração de madeira**



## ZONA DE MANEJO SUSTENTÁVEL EXTENSIVO - ZMSE

Atividades possíveis (exemplos)

Extração, coleta e engorda de ostra, marisco, almeja e caranguejo



Turismo - TBC

Meliponicultura





Roça caiçara

Manejo dos recursos vegetais



452 ha  
27,3%

### Outras UCs

-  RESEX do Mandira
-  RDS de Itapanhapima
-  PE do Lagamar de Cananeia

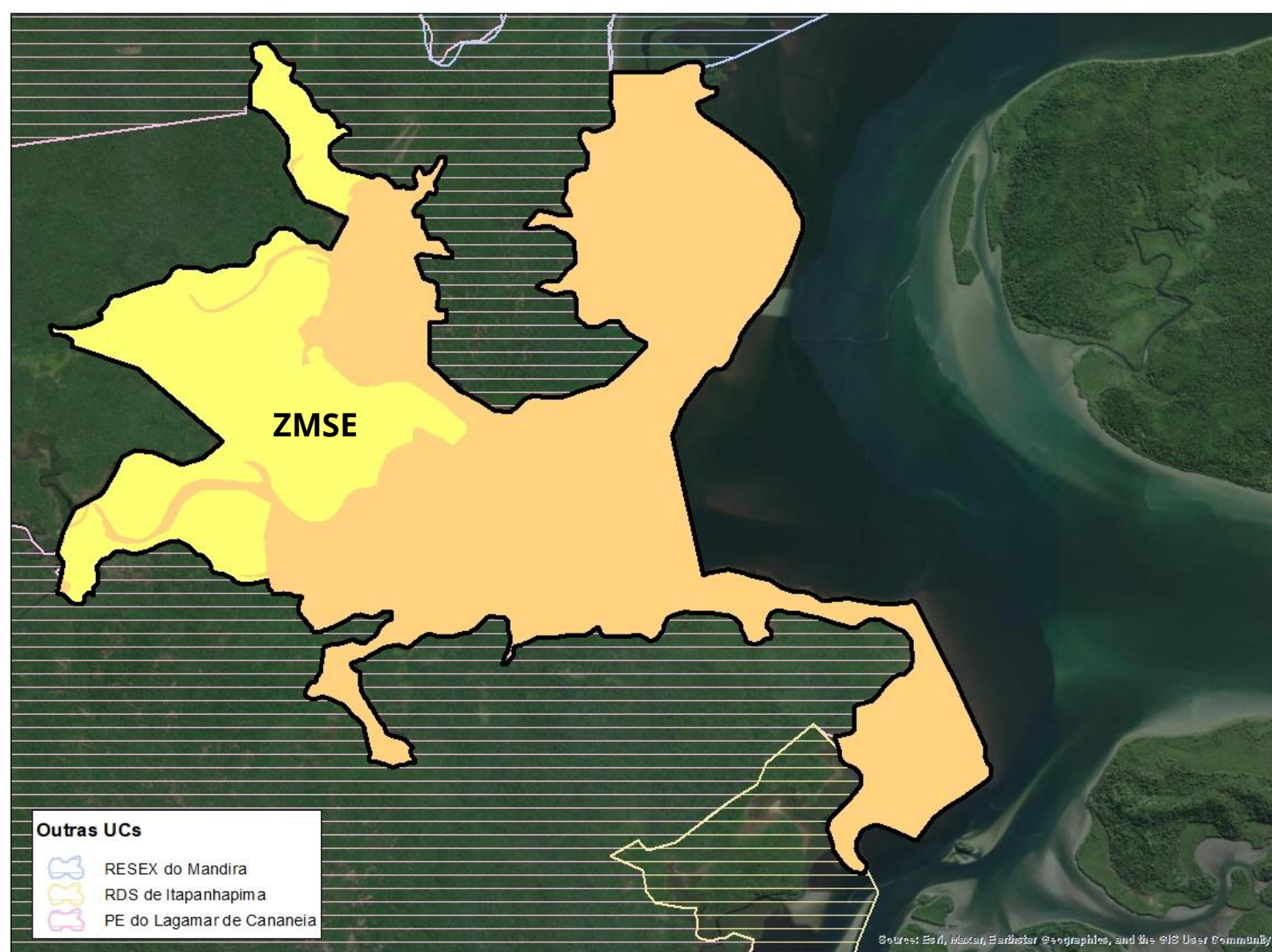

## Critérios

**Alta densidade/concentração e diversidade de atividades realizadas no território**

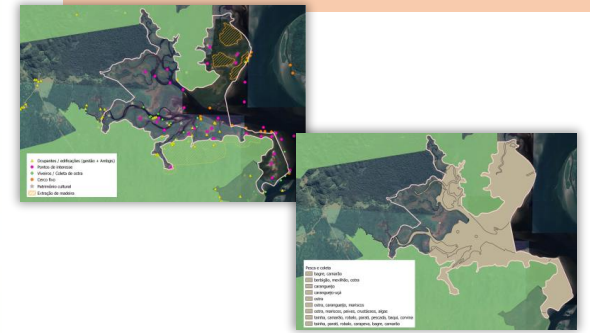

**Ocorrência de ocupantes e edificações**

**Concentração de ambientes estuarinos e rede hídrica**



**Ocorrência de artes de pesca e extração de madeira**



## ZONA DE MANEJO SUSTENTÁVEL INTENSIVO - ZMSI

Atividades possíveis (exemplos)



Todas da ZMSE

+



Extração de madeira





Pesca esportiva



Pesca profissional

1.207 ha  
72,7%

### Outras UCs

-  RESEX do Mandira
-  RDS de Itapanhapima
-  PE do Lagamar de Cananeia

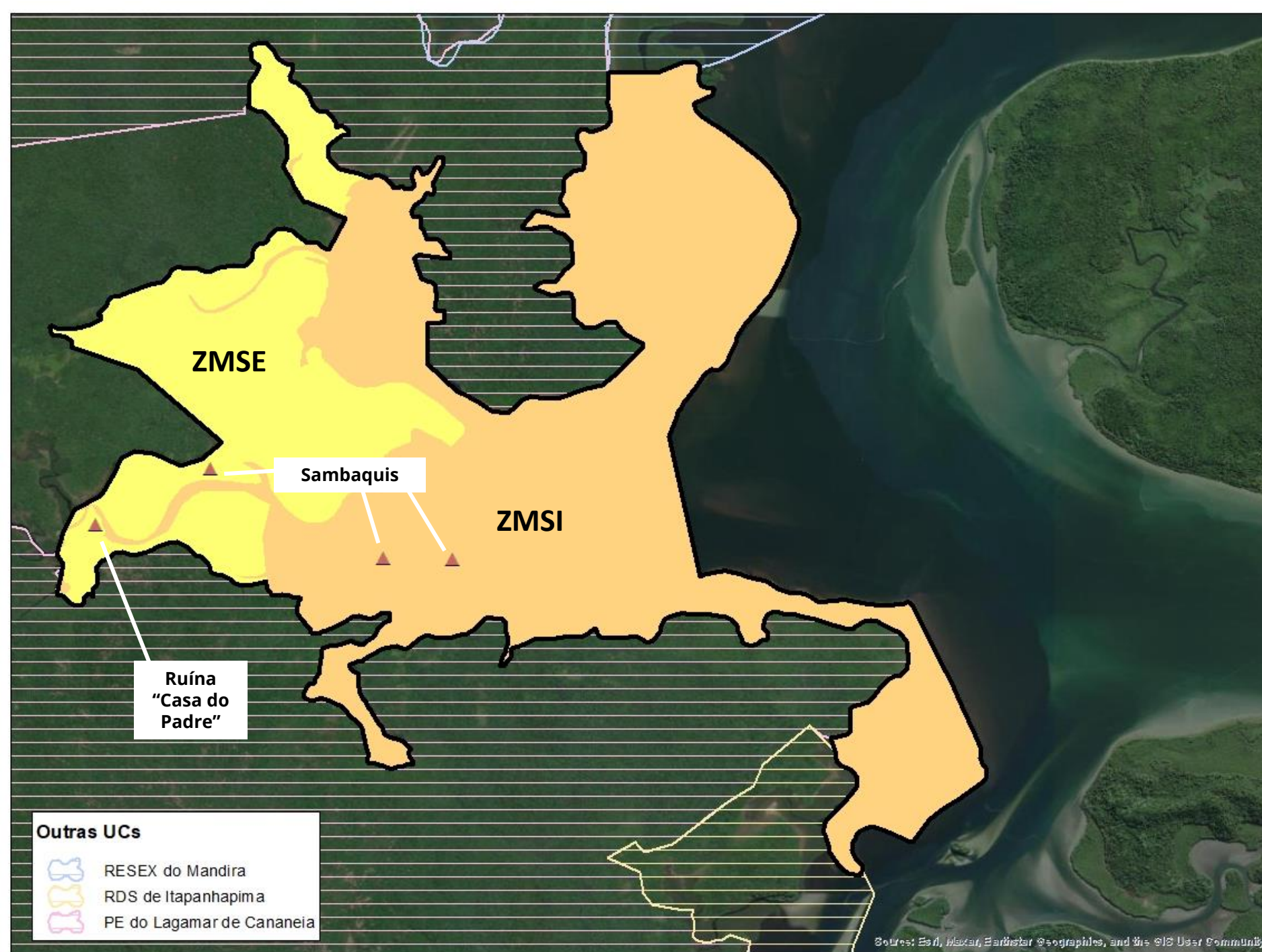

## ÁREA HISTÓRICO-CULTURAL

### Crítérios



Sambaquis



Ruínas

### Atividades Possíveis

Pesquisa científica



Visitação

Educação ambiental





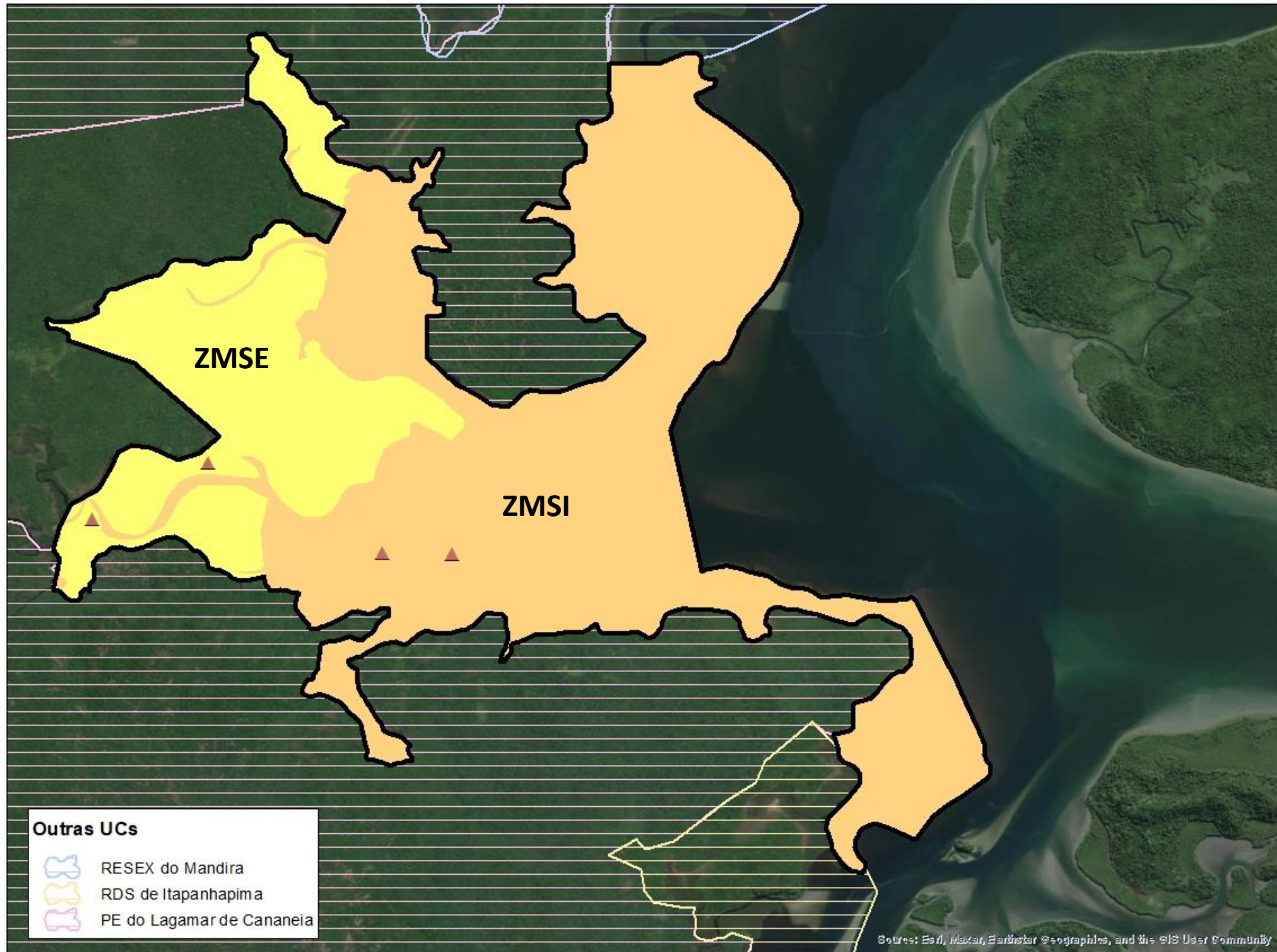

ZMSE

ZMSI

**Outras UCs**



RESEX do Mandira



RDS de Itapanhapima



PE do Lagamar de Cananeia

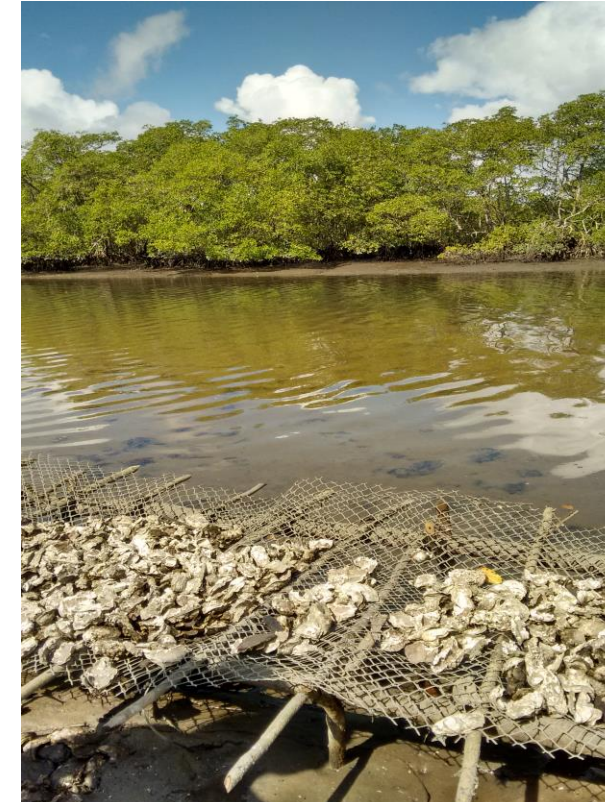
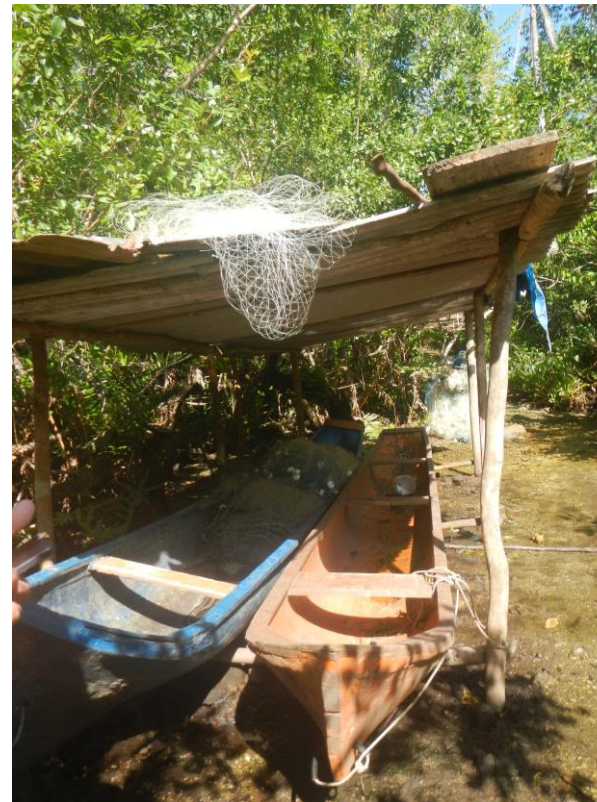

PROPOSTA DE  
**ZONA DE AMORTECIMENTO**

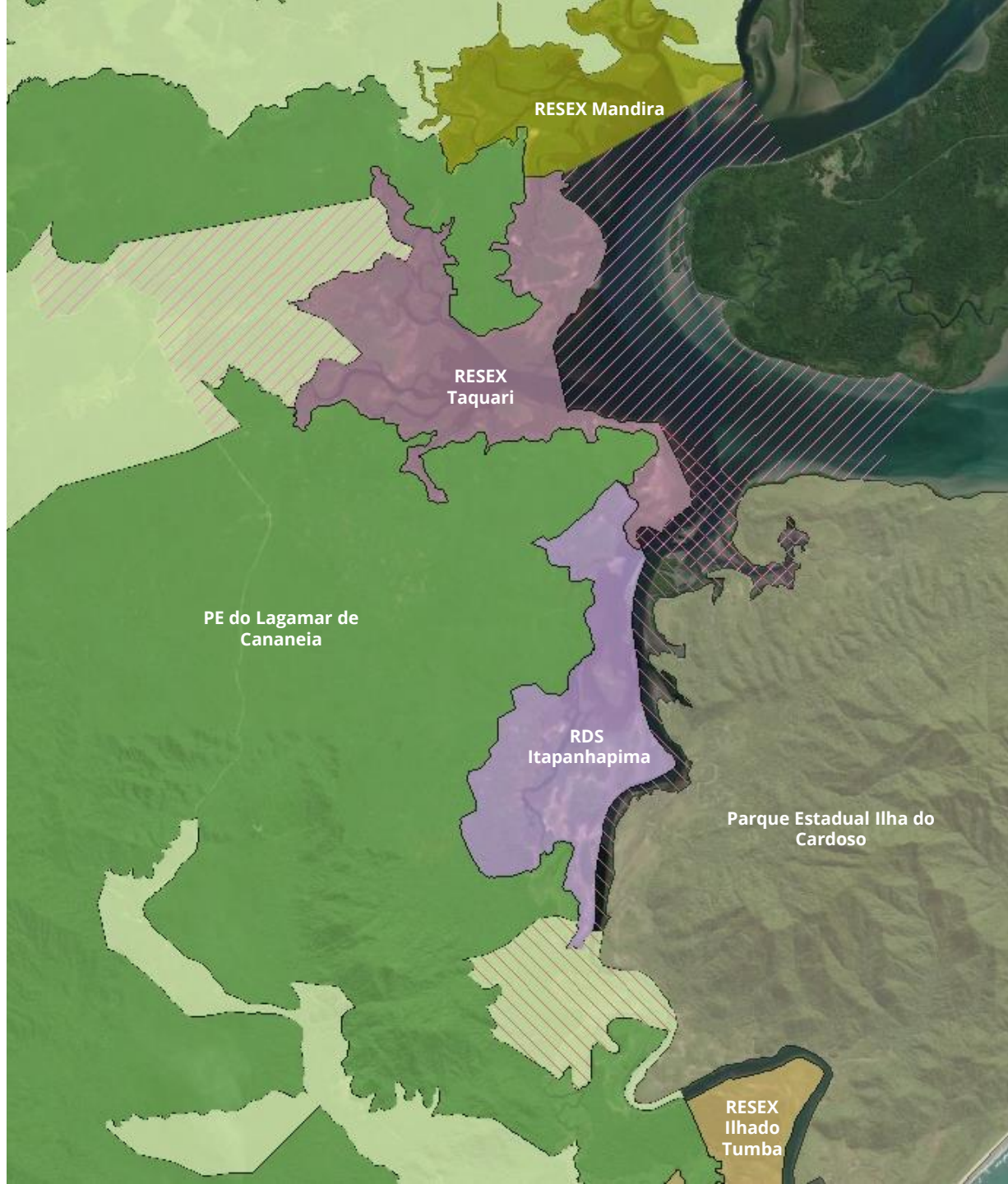

## ZONA DE AMORTECIMENTO

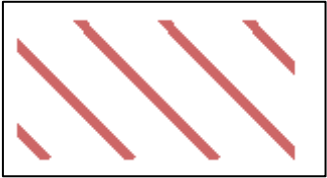

**RDS Itapanhapima**

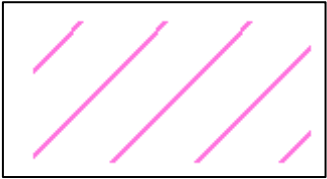

**RESEX Taquari**

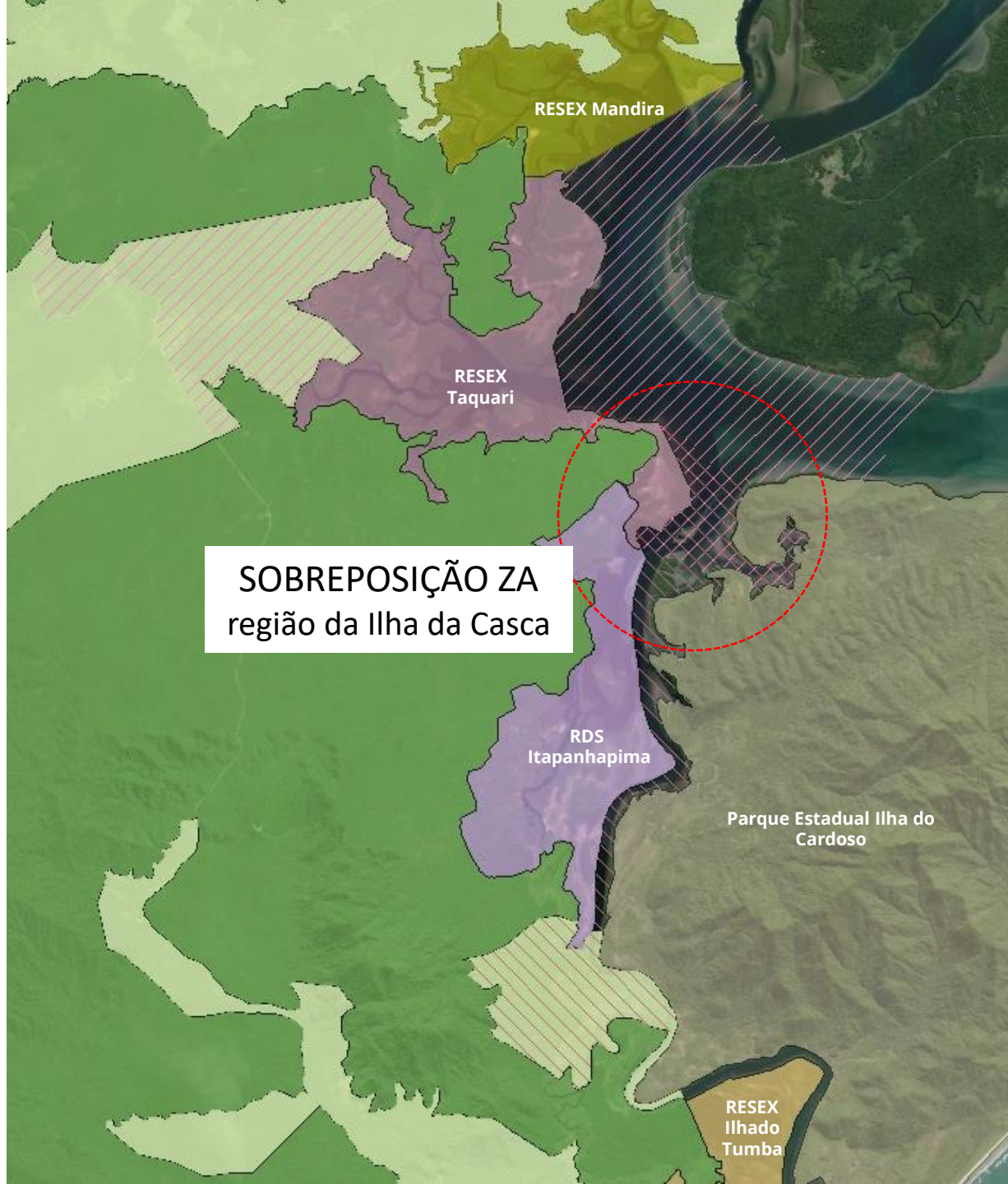

## ZONA DE AMORTECIMENTO



**RDS Itapanhapima**



**RESEX Taquari**